



Thule Rapid System Kit 1166

> Instructions

CHEVROLET Cruze, 3-dr Hatchback, 01-04

CHEVROLET Cruze, 5-dr Hatchback, 01-04

SUZUKI Ignis, 3-dr Hatchback, 00-04

SUZUKI Ignis, 5-dr Hatchback, 00-04

SUZUKI Kei, 3-dr Hatchback, 99-00

SUZUKI Kei, 5-dr Hatchback, 99-00

SUZUKI Swift SE-Z, 3-dr Hatchback, 99-04

SUZUKI Swift SE-Z, 5-dr Hatchback, 99-04

The diagram is divided into several sections:

- Top Left:** An information icon (i) and a warning triangle (⚠) with an arrow pointing to a person reading a manual. Below is a pencil writing on a document.
- Top Middle:** Two instruction manuals are shown. Manual 'B' (Thule Rapid System Kit 1166) has an arrow pointing to Manual 'A' (Thule Rapid System 754). Manual 'A' has an arrow pointing to a Thule Rapid System 754 component.
- Top Right:** A weight calculation table:

| | | | | | | |
|---|-------------------|--------|---|---------------------|------|----------|
| | xx kg | xx lbs | + | | 7 kg | 15,4 lbs |
| | | | | | 3 kg | 6,6 lbs |
| = | Max. 50 kg | | | Max. 110 lbs | | |
- Bottom Left:** A warning triangle (⚠) and three manuals: 'A' (Instructions), 'B' (Instructions), and 'C' (Safety). A person is shown reading manual 'C'.
- Bottom Right:** A warning triangle (⚠) and a speedometer diagram. The speedometer shows a warning zone between 40 km/h (25 Mph) and 80 km/h (50 Mph), and another warning zone between 130 km/h (80 Mph) and 150 km/h (90 Mph). Arrows point to the roof rack on a car.

ISO 11154-E

141166

C.20150501
519-1166-01

Bring your life

thule.com



15 x4

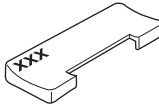

318 x4



x1



x1

1

| | X (scale) | X (mm) | X (inch) |
|--|-----------|--------|--------------------------------|
| CHEVROLET Cruze , 3-dr Hatchback, 01-04 | 34 | 991 | 39 |
| CHEVROLET Cruze , 5-dr Hatchback, 01-04 | 34 | 991 | 39 |
| SUZUKI Ignis , 3-dr Hatchback, 00-04 | 34 | 991 | 39 |
| SUZUKI Ignis , 5-dr Hatchback, 00-04 | 34 | 991 | 39 |
| SUZUKI Kei , 3-dr Hatchback, 99-00 | 21,5 | 866 | 34 ¹ / ₈ |
| SUZUKI Kei , 5-dr Hatchback, 99-00 | 21,5 | 866 | 34 ¹ / ₈ |
| SUZUKI Swift SE-Z , 3-dr Hatchback, 99-04 | 34 | 991 | 39 |
| SUZUKI Swift SE-Z , 5-dr Hatchback, 99-04 | 34 | 991 | 39 |

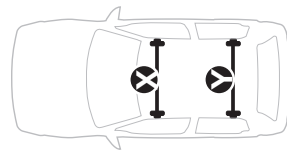
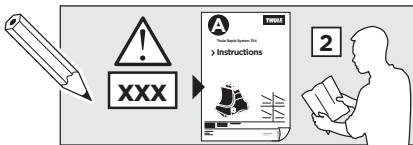

| | Y (scale) | Y (mm) | Y (inch) |
|--|-----------|--------|--------------------------------|
| CHEVROLET Cruze , 3-dr Hatchback, 01-04 | 31,5 | 966 | 38 |
| CHEVROLET Cruze , 5-dr Hatchback, 01-04 | 31,5 | 966 | 38 |
| SUZUKI Ignis , 3-dr Hatchback, 00-04 | 31,5 | 966 | 38 |
| SUZUKI Ignis , 5-dr Hatchback, 00-04 | 31,5 | 966 | 38 |
| SUZUKI Kei , 3-dr Hatchback, 99-00 | 19 | 841 | 33 ¹ / ₈ |
| SUZUKI Kei , 5-dr Hatchback, 99-00 | 19 | 841 | 33 ¹ / ₈ |
| SUZUKI Swift SE-Z , 3-dr Hatchback, 99-04 | 31,5 | 966 | 38 |
| SUZUKI Swift SE-Z , 5-dr Hatchback, 99-04 | 31,5 | 966 | 38 |

2

SRA

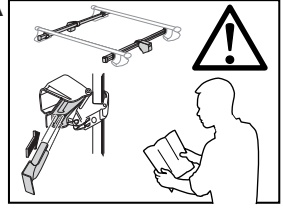

CHEVROLET Cruze, 3-dr Hatchback, 01-04

SUZUKI Ignis, 3-dr Hatchback, 00-04

SUZUKI Kei, 3-dr Hatchback, 99-00

SUZUKI Swift SE-Z, 3-dr Hatchback, 99-04

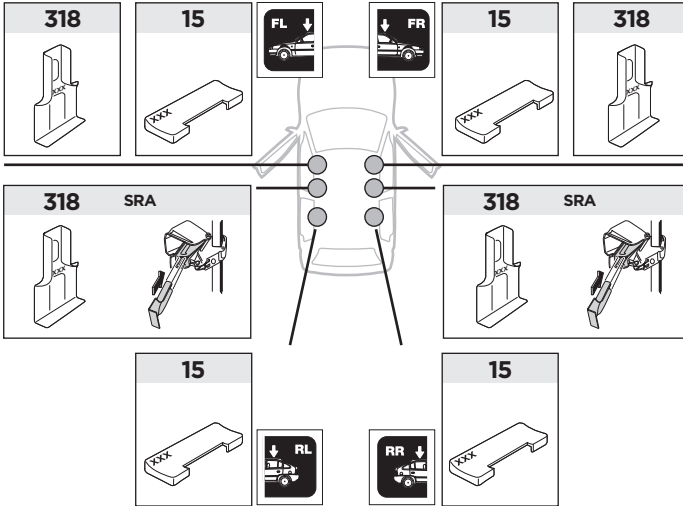

CHEVROLET Cruze, 5-dr Hatchback, 01-04

SUZUKI Ignis, 5-dr Hatchback, 00-04

SUZUKI Kei, 5-dr Hatchback, 99-00

SUZUKI Swift SE-Z, 5-dr Hatchback, 99-04

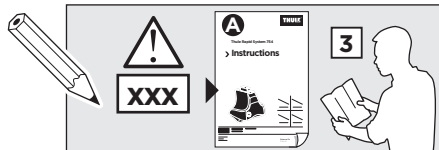
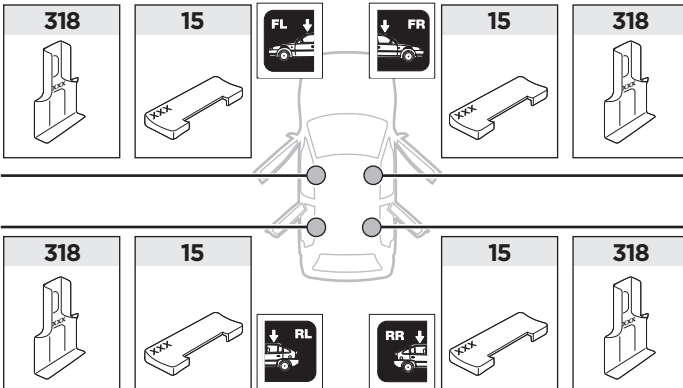

3

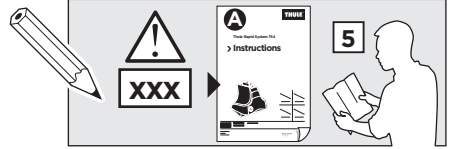

| | W (mm) | Z (mm) | Y (mm) | W (inch) | Z (inch) | Y (inch) |
|--|--------|--------|--------|----------|----------|----------|
| CHEVROLET Cruze , 3-dr Hatchback, 01-04 | 210 | 700 | 360 | 8 1/4 | 27 1/2 | 14 1/8 |
| SUZUKI Ignis , 3-dr Hatchback, 00-04 | 210 | 700 | 360 | 8 1/4 | 27 1/2 | 14 1/8 |
| SUZUKI Kei , 3-dr Hatchback, 99-00 | 210 | 700 | 360 | 8 1/4 | 27 1/2 | 14 1/8 |
| SUZUKI Swift SE-Z , 3-dr Hatchback, 99-04 | 210 | 700 | 360 | 8 1/4 | 27 1/2 | 14 1/8 |

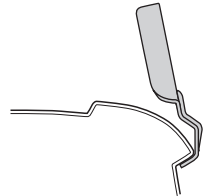
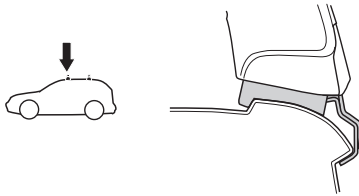
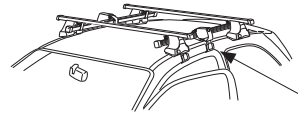
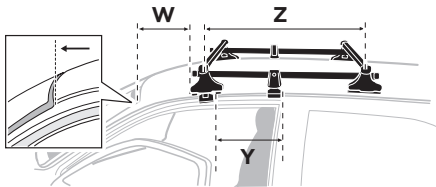

| | W (mm) | Z (mm) | W (inch) | Z (inch) |
|--|--------|--------|----------|----------|
| CHEVROLET Cruze , 5-dr Hatchback, 01-04 | 210 | 700 | 8 1/4 | 27 1/2 |
| SUZUKI Ignis , 5-dr Hatchback, 00-04 | 210 | 700 | 8 1/4 | 27 1/2 |
| SUZUKI Kei , 5-dr Hatchback, 99-00 | 210 | 700 | 8 1/4 | 27 1/2 |
| SUZUKI Swift SE-Z , 5-dr Hatchback, 99-04 | 210 | 700 | 8 1/4 | 27 1/2 |

