



# Thule Rapid System Kit 1239

## > Instructions

- MITSUBISHI Lancer, 4-dr Sedan, 00-03, 04-07 / \*02-07
- MITSUBISHI Lancer, 5-dr Estate, 00-03, 04-07
- MITSUBISHI Lancer Sportback, 5-dr Wagon, \*04-05
- MITSUBISHI Lancer Cedia, 4-dr Sedan, 01-03
- MITSUBISHI Lancer EVO VII, 4-dr Sedan, 01-03
- MITSUBISHI Lancer EVO, 4-dr Sedan, \*02-07

\*North America

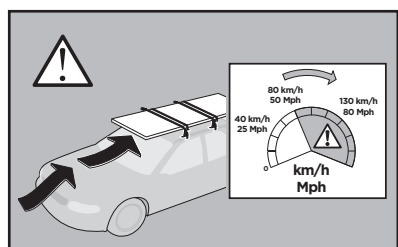
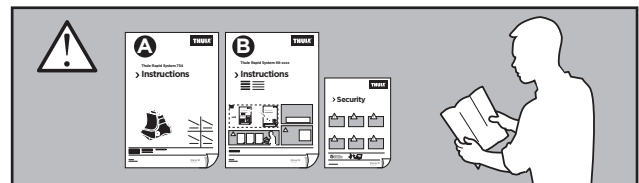
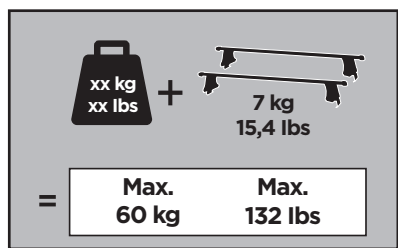
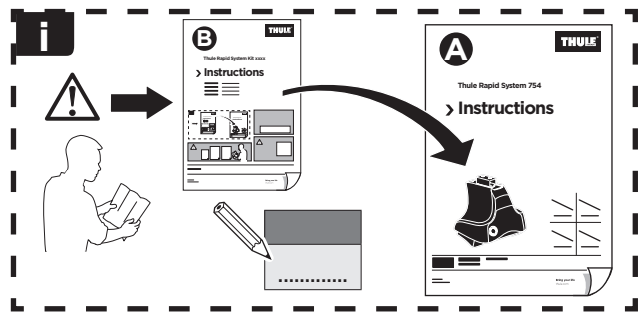

ISO 11154-E

141239  
C.20130626  
519-1239-02

Bring your life  
thule.com

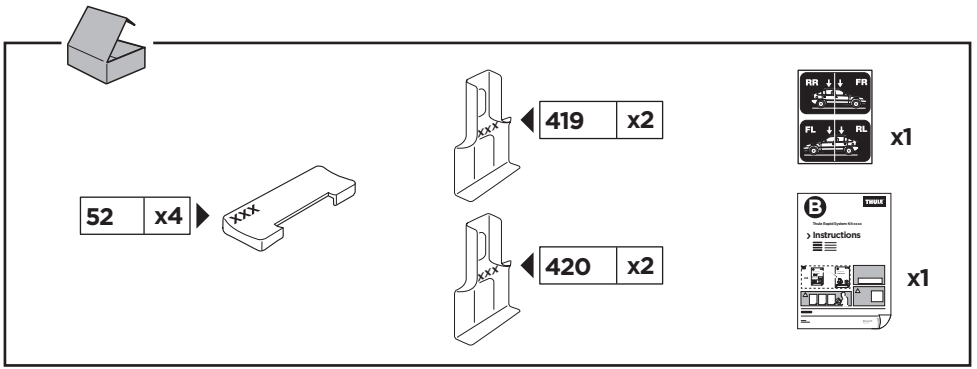

1

	X (scale)	X (mm)	X (inch)
<b>MITSUBISHI Lancer</b> , 4-dr Sedan, 00-03, 04-07 / *02-07	<b>35,5</b>	<b>1006</b>	<b>39 <sup>5</sup>/<sub>8</sub></b>
<b>MITSUBISHI Lancer</b> , 5-dr Estate, 00-03, 04-07	<b>35,5</b>	<b>1006</b>	<b>39 <sup>5</sup>/<sub>8</sub></b>
<b>MITSUBISHI Lancer Sportback</b> , 5-dr Wagon, *04-05	<b>35,5</b>	<b>1006</b>	<b>39 <sup>5</sup>/<sub>8</sub></b>
<b>MITSUBISHI Lancer Cedia</b> , 4-dr Sedan, 01-03	<b>36,5</b>	<b>1016</b>	<b>40</b>
<b>MITSUBISHI Lancer EVO VII</b> , 4-dr Sedan, 01-03	<b>36,5</b>	<b>1016</b>	<b>40</b>
<b>MITSUBISHI Lancer EVO</b> , 4-dr Sedan, *02-07	<b>36,5</b>	<b>1016</b>	<b>40</b>

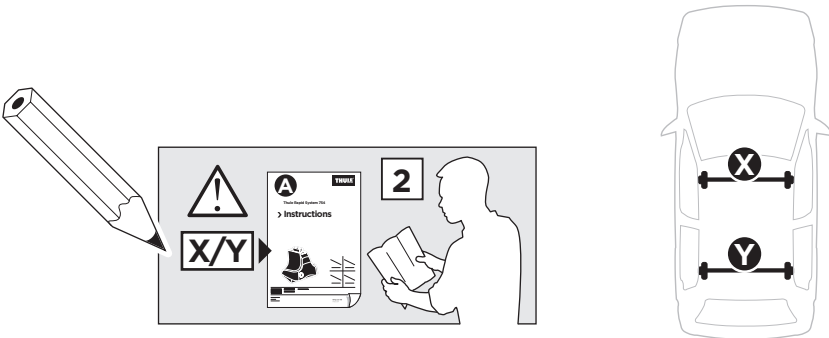

	Y (scale)	Y (mm)	Y (inch)
<b>MITSUBISHI Lancer</b> , 4-dr Sedan, 00-03, 04-07 / *02-07	<b>30,5</b>	<b>956</b>	<b>37 <sup>5</sup>/<sub>8</sub></b>
<b>MITSUBISHI Lancer</b> , 5-dr Estate, 00-03, 04-07	<b>32</b>	<b>971</b>	<b>38 <sup>1</sup>/<sub>4</sub></b>
<b>MITSUBISHI Lancer Sportback</b> , 5-dr Wagon, *04-05	<b>32</b>	<b>971</b>	<b>38 <sup>1</sup>/<sub>4</sub></b>
<b>MITSUBISHI Lancer Cedia</b> , 4-dr Sedan, 01-03	<b>31</b>	<b>961</b>	<b>37 <sup>7</sup>/<sub>8</sub></b>
<b>MITSUBISHI Lancer EVO VII</b> , 4-dr Sedan, 01-03	<b>31</b>	<b>961</b>	<b>37 <sup>7</sup>/<sub>8</sub></b>
<b>MITSUBISHI Lancer EVO</b> , 4-dr Sedan, *02-07	<b>31</b>	<b>961</b>	<b>37 <sup>7</sup>/<sub>8</sub></b>

# 2

**MITSUBISHI Lancer**, 4-dr Sedan, 00-03, 04-07 / \*02-07

**MITSUBISHI Lancer**, 5-dr Estate, 00-03, 04-07

**MITSUBISHI Lancer Sportback**, 5-dr Wagon, \*04-05

**MITSUBISHI Lancer Cedia**, 4-dr Sedan, 01-03

**MITSUBISHI Lancer EVO VII**, 4-dr Sedan, 01-03

**MITSUBISHI Lancer EVO**, 4-dr Sedan, \*02-07

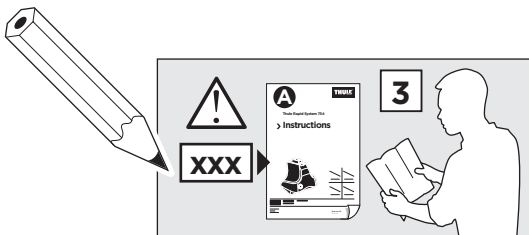
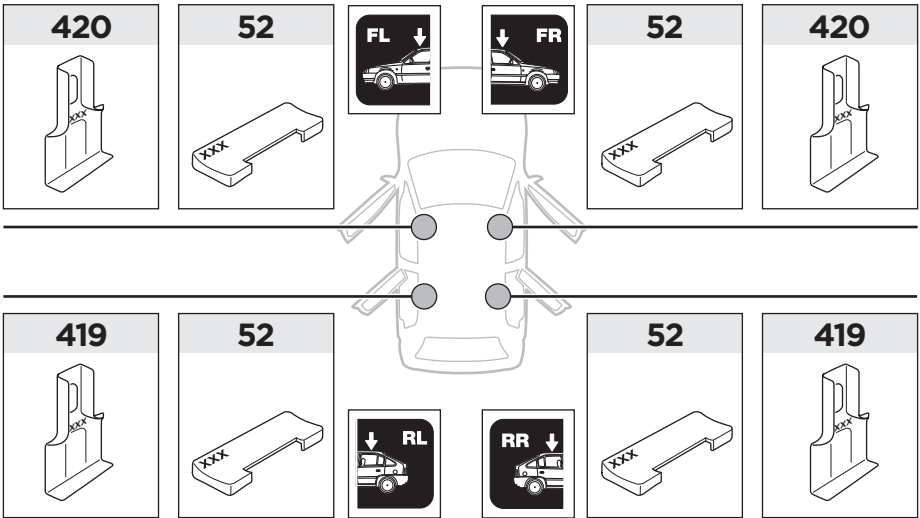

3

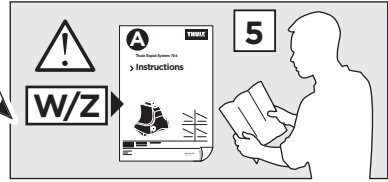

	W (mm)	Z (mm)	W (inch)	Z (inch)
<b>MITSUBISHI Lancer</b> , 4-dr Sedan, 00-03, 04-07 / *02-07	255	650	10	25 <sup>5</sup> / <sub>8</sub>
<b>MITSUBISHI Lancer</b> , 5-dr Estate, 00-03, 04-07	300	750	11 <sup>3</sup> / <sub>4</sub>	29 <sup>1</sup> / <sub>2</sub>
<b>MITSUBISHI Lancer Sportback</b> , 5-dr Wagon, *04-05	300	750	11 <sup>3</sup> / <sub>4</sub>	29 <sup>1</sup> / <sub>2</sub>
<b>MITSUBISHI Lancer Cedia</b> , 4-dr Sedan, 01-03	255	650	10	25 <sup>5</sup> / <sub>8</sub>
<b>MITSUBISHI Lancer EVO VII</b> , 4-dr Sedan, 01-03	255	650	10	25 <sup>5</sup> / <sub>8</sub>
<b>MITSUBISHI Lancer EVO</b> , 4-dr Sedan, *02-07	255	650	10	25 <sup>5</sup> / <sub>8</sub>

