

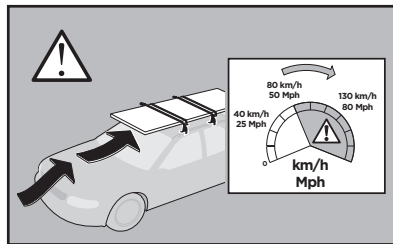

Thule Rapid System Kit 1079

> Instructions

MITSUBISHI Lancer, 4-dr Sedan, 96-99

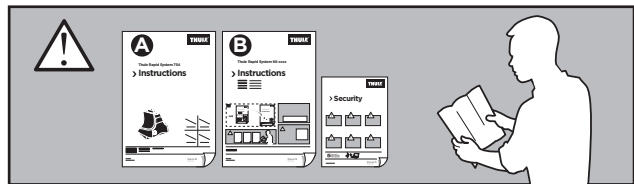
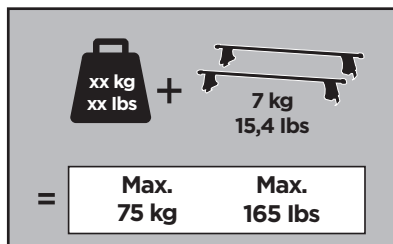
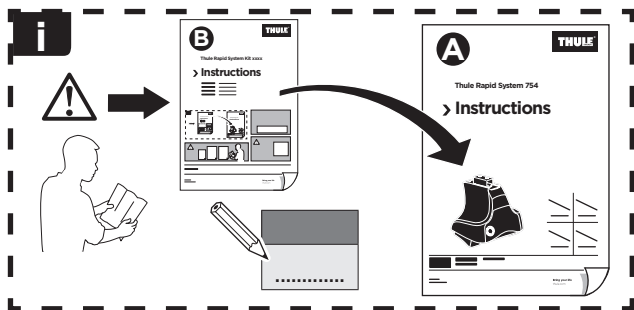

ISO 11154-E

141079

C.20130619
519-1079-01

Bring your life
thule.com



11 x2



206 x2



x1

12 x2

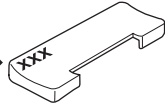

207 x2



x1

1

| | X (scale) | X (mm) | X (inch) |
|--|-----------|--------|--------------------------------|
| MITSUBISHI Lancer , 4-dr Sedan, 96-99 | 25,5 | 906 | 35 ⁵ / ₈ |

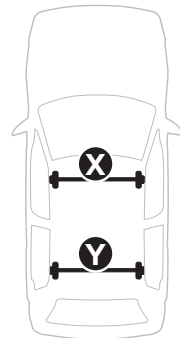
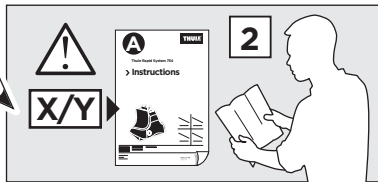
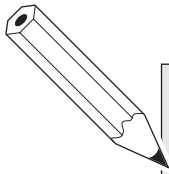

| | Y (scale) | Y (mm) | Y (inch) |
|--|-----------|--------|--------------------------------|
| MITSUBISHI Lancer , 4-dr Sedan, 96-99 | 24,5 | 896 | 35 ¹ / ₄ |

2

MITSUBISHI Lancer, 4-dr Sedan, 96-99

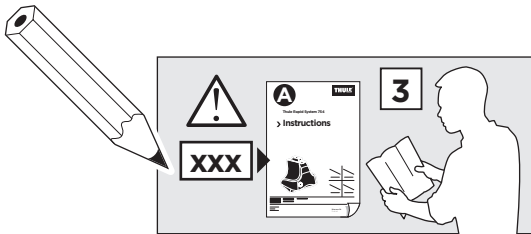
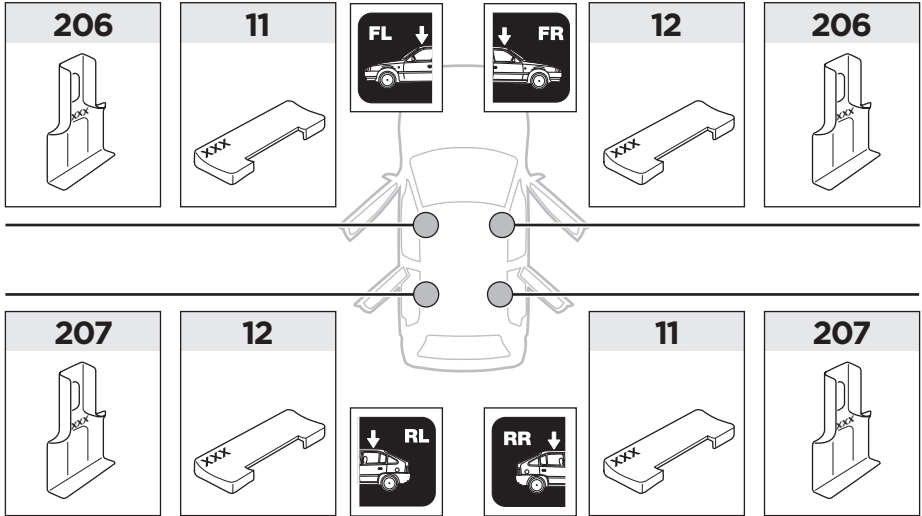

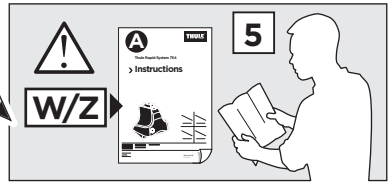
3

| | W (mm) | Z (mm) | W (inch) | Z (inch) |
|--|------------|------------|----------|-------------------------------------|
| MITSUBISHI Lancer , 4-dr Sedan, 96-99 | 230 | 650 | 9 | 25 ⁵/₈ |

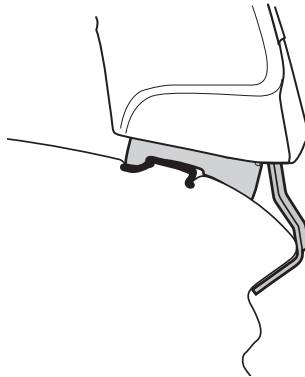

WW ▶ Thule Sweden AB, Box 69, 330 33 Hillerstorp, SWEDEN
NA ▶ Thule Inc., 42 Silvermine Road, Seymour, Connecticut 06483, USA

info@thule.com
 Phone: 800-238-2388

 www.thule.com